

**NOTICE!!**

**These documents have been scanned!**

**Do not place un-scanned documents beneath this notice!**

**Do not remove this notice from this file!**

GPO Jacket No. 560-102  
Print Order 61540  
Rise Business Services, LLC  
Job=AZ15 4/30/2019



Box Number= AZ15010



Claim Begin-End: AMC442311-AMC442311

1 Initial Receipt



AZ15010-15

AMC450400-AMC453366



**United States Department of the Interior**  
**Bureau of Land Management**  
 DIV OF LANDS, MINRLS & ENERGY  
 ONE N CENTRAL AVE  
 PHOENIX, AZ 85004 -4427  
 Phone: 602-417-9200

Receipt

No: 3775318

<b>Transaction #:</b> 3881857	
<b>Date of Transaction:</b> 03/01/2017	
CUSTOMER:	
ROBERT J BUTTERFIELD 20250 N 67TH AVE APT 1204 GLENDALE, AZ 85308-6638 US	

**ENTERED**  
 MAR 08 2017  
 BY: *Ritina*

LINE #	QTY	DESCRIPTION	REMARKS	UNIT PRICE	TOTAL
1	1.00	LOCATABLE MINERALS / MINING CLAIMS-NEW, UNADJUD, ONE OR MORE AUTH NOS / NEW MINING CLAIM PROCESSING FEE <b>CASES:</b> AMC442311/\$20.00		- n/a -	20.00
2	1.00	LOCATABLE MINERALS / MINING CLAIMS-NEW, UNADJUD, ONE OR MORE AUTH NOS / NEW MINING CLAIMS LOCATION FEE <b>CASES:</b> AMC442311/\$37.00		- n/a -	37.00
3	1.00	LOCATABLE MINERALS / MINING CLAIMS-NEW, UNADJUD, ONE OR MORE AUTH NOS / NEW MINING CLAIMS MAINTENANCE FEE <b>CASES:</b> AMC442311/\$155.00		- n/a -	155.00
<b>TOTAL:</b>					<b>\$212.00</b>

PAYMENT INFORMATION			
1	AMOUNT:	212.00	POSTMARKED: N/A
	TYPE:	CASH	RECEIVED: 03/01/2017
	NAME:	BUTTERFIELD, ROBERT J 20250 N 67TH AVE APT 1204 GLENDALE AZ 85308-6638 US	

REMARKS

This receipt was generated by the automated BLM Collections and Billing System and is a paper representation of a portion of the official electronic record contained therein.

**NOTICE!!**

**These documents have been scanned!**

**Do not place un-scanned documents beneath this notice!**

**Do not remove this notice from this file!**

GPO Jacket No. 560-102  
Print Order 61540  
Rise Business Services, LLC  
Job=AZ15 4/30/2019



Box Number= AZ15010



Claim Begin-End: AMC442311-AMC442311

2 Correspondence



AZ15010-15

AMC450400-AMC453366

NOTICE

ROBERT BUTTERFIELD  
20250 N. 67th AVE APT. 1204  
GLENDALE, AZ 85308

This Notice Affects the Claim  
Shown in the Block Below.

---

AMC442311  
MORIA

---

Correction to Contact Phone Number

You recently received a letter from the Bureau of Land Management regarding your claim(s) that included an incorrect contact phone number.

The correct phone number for questions regarding your claim(s) is 602-417-9397. We apologize for any inconvenience this may have caused.

**SENDER: COMPLETE THIS SECTION**

- Complete items 1, 2, and 3.
- Print your name and address on the reverse so that we can return the card to you.
- Attach this card to the back of the mailpiece, or on the front if space permits.

1. Article Addressed to:

ROBERT BUTTERFIELD  
 20250 N. 67th AVE APT. 1204  
 GLENDALE, AZ 85308  
 9200/BS/AMC442311



9590 9402 2630 6336 1229 01

2. Article Number (Transfer from service label)

7017 0190 0000 4056 7090

**COMPLETE THIS SECTION ON DELIVERY**

A. Signature

X *Bobby*

- 
- Agent
- 
- 
- Addressee

B. Received by (Printed Name)

*Bobby Butterfield*

C. Date of Delivery

*2-13*
 D. Is delivery address different from item 1?  Yes  
 If YES, enter delivery address below:  No

3. Service Type

- |   |   |
|---|---|
| <input type="checkbox"/> Adult Signature                                  | <input type="checkbox"/> Priority Mail Express®                     |
| <input type="checkbox"/> Adult Signature Restricted Delivery              | <input type="checkbox"/> Registered Mail™                           |
| <input checked="" type="checkbox"/> Certified Mail®                       | <input type="checkbox"/> Registered Mail Restricted Delivery        |
| <input type="checkbox"/> Certified Mail Restricted Delivery               | <input type="checkbox"/> Return Receipt for Merchandise             |
| <input type="checkbox"/> Collect on Delivery                              | <input type="checkbox"/> Signature Confirmation™                    |
| <input type="checkbox"/> Collect on Delivery Restricted Delivery          | <input type="checkbox"/> Signature Confirmation Restricted Delivery |
| <input type="checkbox"/> Registered Mail                                  |   |
| <input type="checkbox"/> Registered Mail Restricted Delivery              |   |
| <input type="checkbox"/> Registered Mail Restricted Delivery (over \$500) |   |

USPS TRACKING #

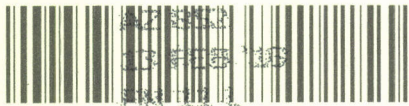

9590 9402 2630 6336 1229 01

First-Class Mail  
Postage & Fees Paid  
USPS  
Permit No. G-10

United States  
Postal Service

RECEIVED  
BLM ARIZONA STATE OFFICE

• Sender: Please print your name, address, and ZIP+4® in this box •

2018 FEB 15 D 1:30

U.S. DEPARTMENT OF THE INTERIOR  
BUREAU OF LAND MANAGEMENT  
ARIZONA STATE OFFICE  
ONE NORTH CENTRAL AVENUE, SUITE 800  
PHOENIX, AZ 85004-4427

PHOENIX ARIZONA





# United States Department of the Interior



BUREAU OF LAND MANAGEMENT

Arizona State Office

One North Central Avenue, Suite 800

Phoenix, Arizona 85004-4427

[www.blm.gov/az/](http://www.blm.gov/az/)

FEB 08 2018

In Reply Refer To:

3800 (9200)

AMC442311

CERTIFIED MAIL - RETURN RECEIPT REQUESTED No. 7017 0190 0000 4056 7090

## NOTICE

ROBERT BUTTERFIELD	:	This Notice Affects the Claims
20250 N. 67th AVE, APT. 1204	:	Shown in the Block Below.
GLENDAL, AZ 85308	:	

---

AMC442311

MORIA

---

### Mining Claim Location Notice(s) – Amendment(s) Required

Pursuant to Title 43 Code of Federal Regulations (CFR) 3832.1, the Bureau of Land Management (BLM), Arizona State Office, received your notices of location for recording mining claims. In accordance with 43 CFR 3832.12, the claims listed above cannot be accepted as filed and must be amended as noted below.

The claim is not described with a proper metes and bounds description. A proper metes and bounds description is required to accurately determine the location of the claim. See the attached metes and bounds enclosure.

In accordance with 43 CFR 3832.12 a lode claim must be described by metes and bounds and include a tie to a permanent monument such as a section quarter corner monument. All claim descriptions must include state, meridian, township, range, section and by aliquot part to the quarter section.

An amendment must be filed for each claim listed above to correct the defects identified. There is a \$10 BLM processing fee for each amendment. The amendments must be received by BLM within 30 days of your receipt of this notice. If the amendments are not received within the 30-day timeframe, the mining claims will be declared null and void.



If additional information is required, please contact Brent Squires at 602-417-9409. Please include your AMC serial number(s) on all correspondence.

A handwritten signature in black ink, appearing to read "Lucas Lucero". The signature is fluid and cursive, with a long horizontal stroke at the end.

Lucas Lucero  
Deputy State Director  
Lands, Minerals and Energy Division

Enclosure

# An example of a simple accurate map.

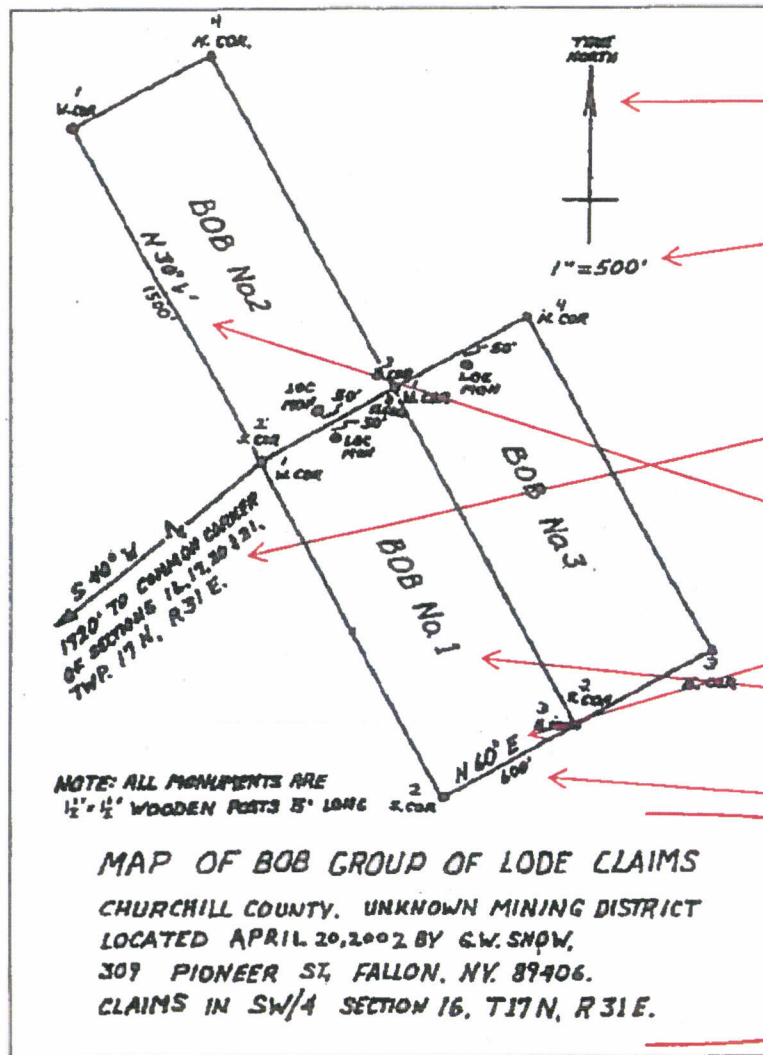

North arrow

scale

Tie in: 1720' in a S 40° W direction to the common corner of sections 16, 17, 20, 21

Orientation of the claims: N 60° E and N 30° W.

Claim names.

Claim dimensions

Additional information.

**Metes and Bounds:** (note: this is after providing a tie in to the Northwest corner of the claim.)

*Commonly used  
with lode claims*

- Beginning at the Northwest corner,
- go 600 feet in a S 70° E direction to the Northeast corner,
- thence 1500 feet in a S 20° W direction to the Southeast corner,
- thence 600 feet in a N 70° W direction to the Southwest corner,
- thence 1500 feet in a N 20° E direction to the Northwest corner and point of beginning.



# Alternative tie in points:

- 43 CFR 3832.12 When I record a mining claim or site, how do I describe the lands I have claimed?  
(2)(i)(B)...tying the description to a:
  - Natural object,
  - Permanent monument,
  - Topographic,
  - Hydrographic, or
  - Man-made feature.

## Let's start with the compass.

North, South, East, and West are always easiest.

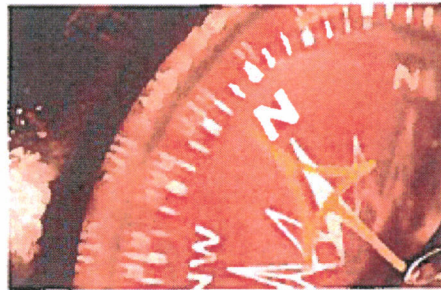

You could record the direction like this, *“the NW corner of my claim is 550 feet south and 1200 feet east of the NW corner of section 20, T32N, R50E”*.

With this method, no angles or degrees are needed!  
And we assume you mean “True” North.

# Or, you can use the cadastral survey information.

- From the NE corner of section 29, go 650 feet along the section line in a southerly direction.
- The east boundary of the claim is adjacent to the section line.

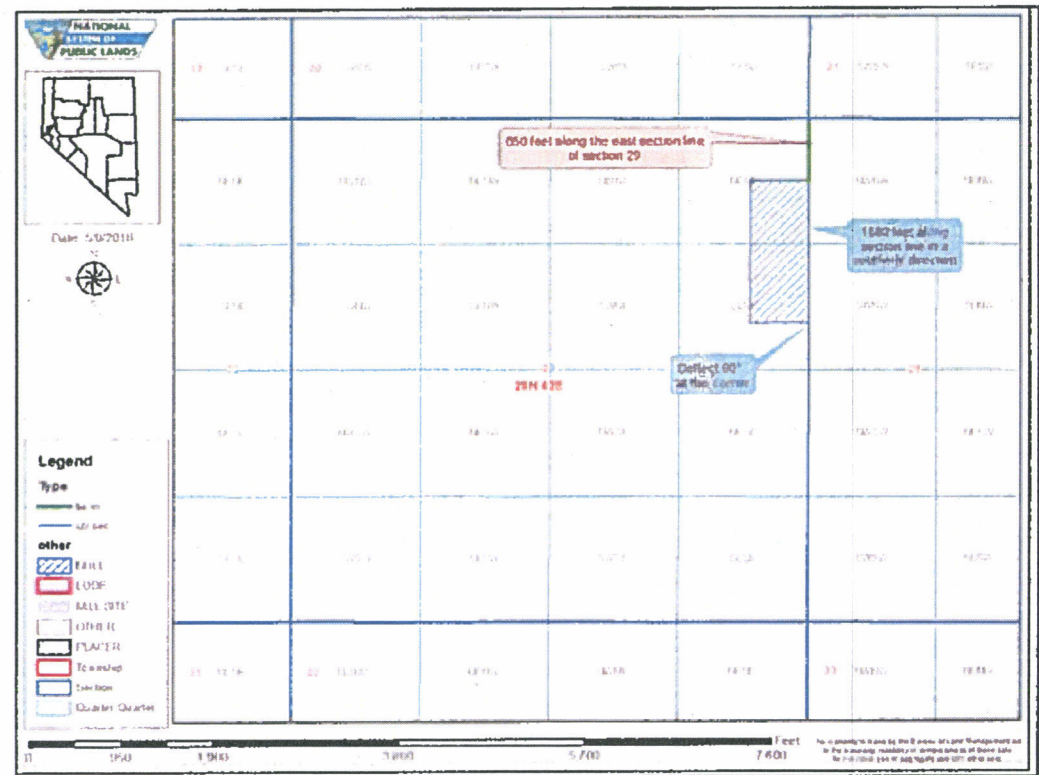

- At the SE corner of the claim, deflect 90° and go 600 feet to the SW corner.

# Quadrant and Bearing...

- expressed as N 45° W.

- expressed as N 30° E.

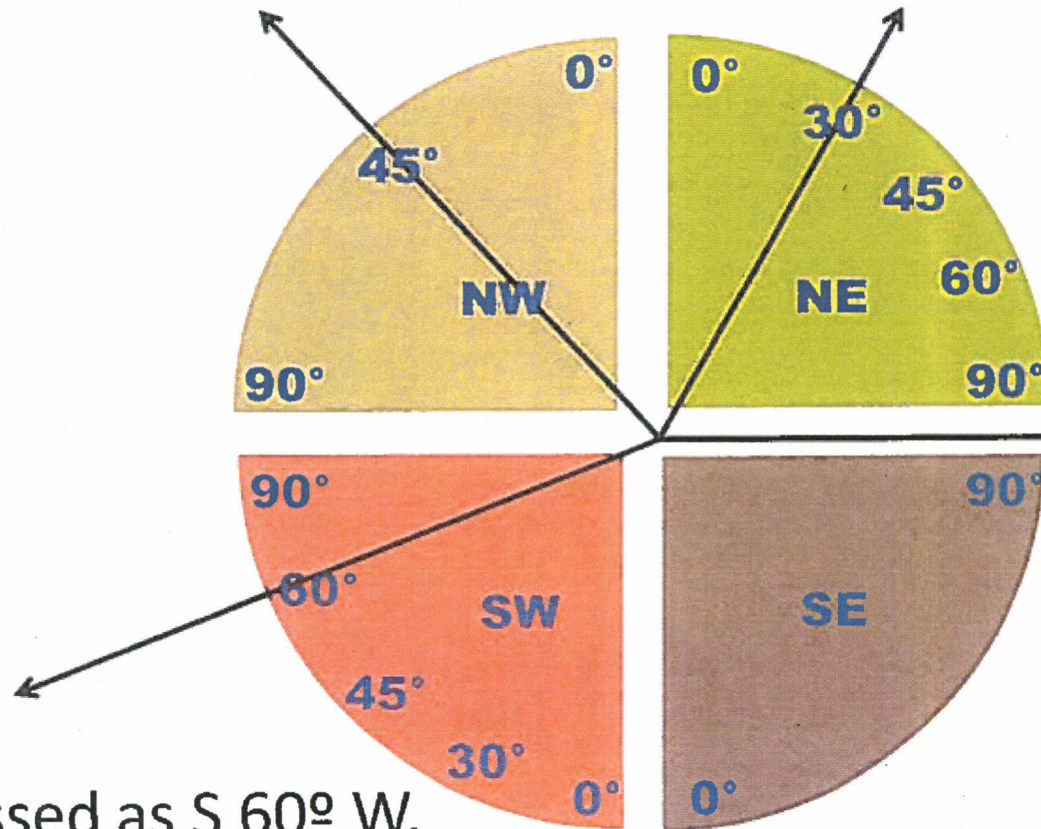

- expressed as either N 90° E or S 90° E.

- expressed as S 60° W.

# North Azimuth...

- This direction is expressed as simply **284°**

- This direction is expressed as simply **70°**

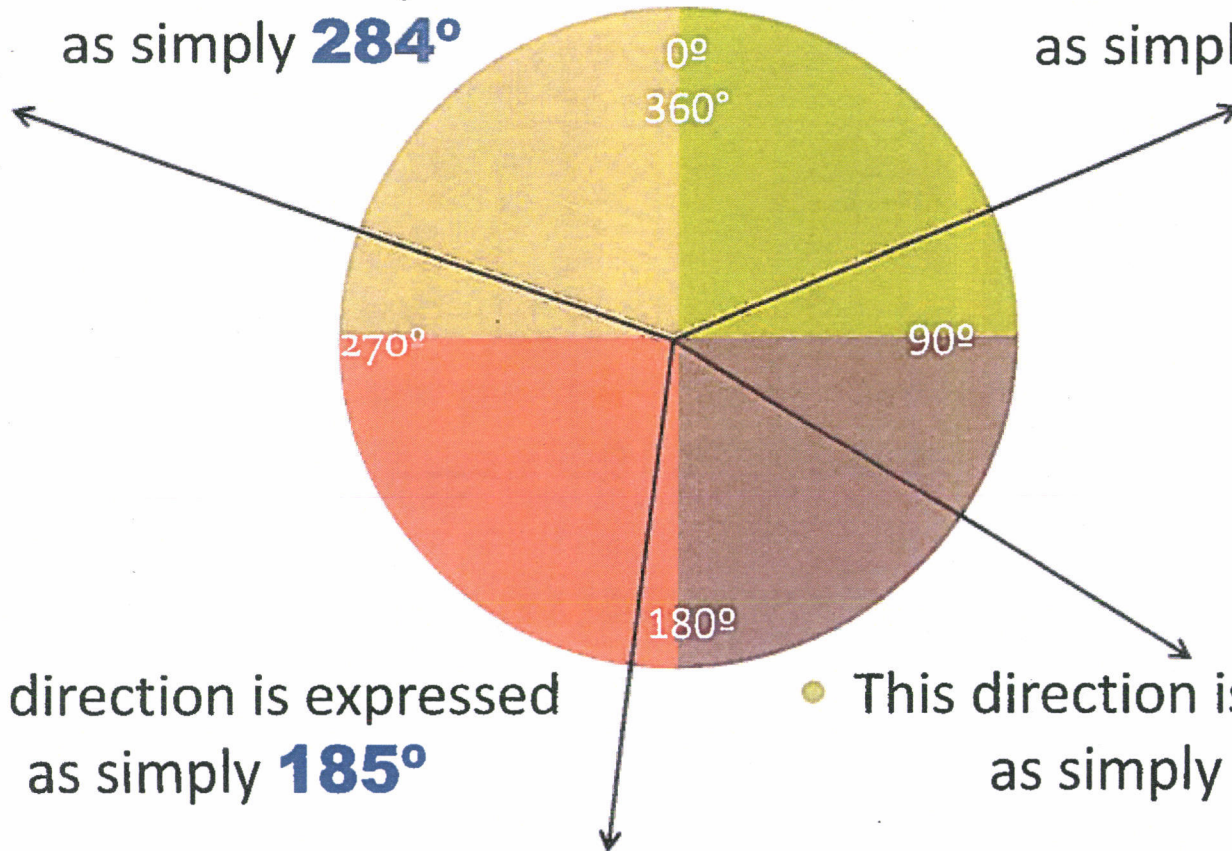

- This direction is expressed as simply **185°**

- This direction is expressed as simply **100°**



# Why is the position of your claim so important?

As you can see in this map:

- Claim 1, is in **all 4 quarter sections**.
- Claim 2, is in the **NE1/4, SW1/4 & SE1/4**.
- Claim 3, is in the **NE1/4 & SE1/4**.

All 3 have the same tie in data. All 3 have the same dimensions.

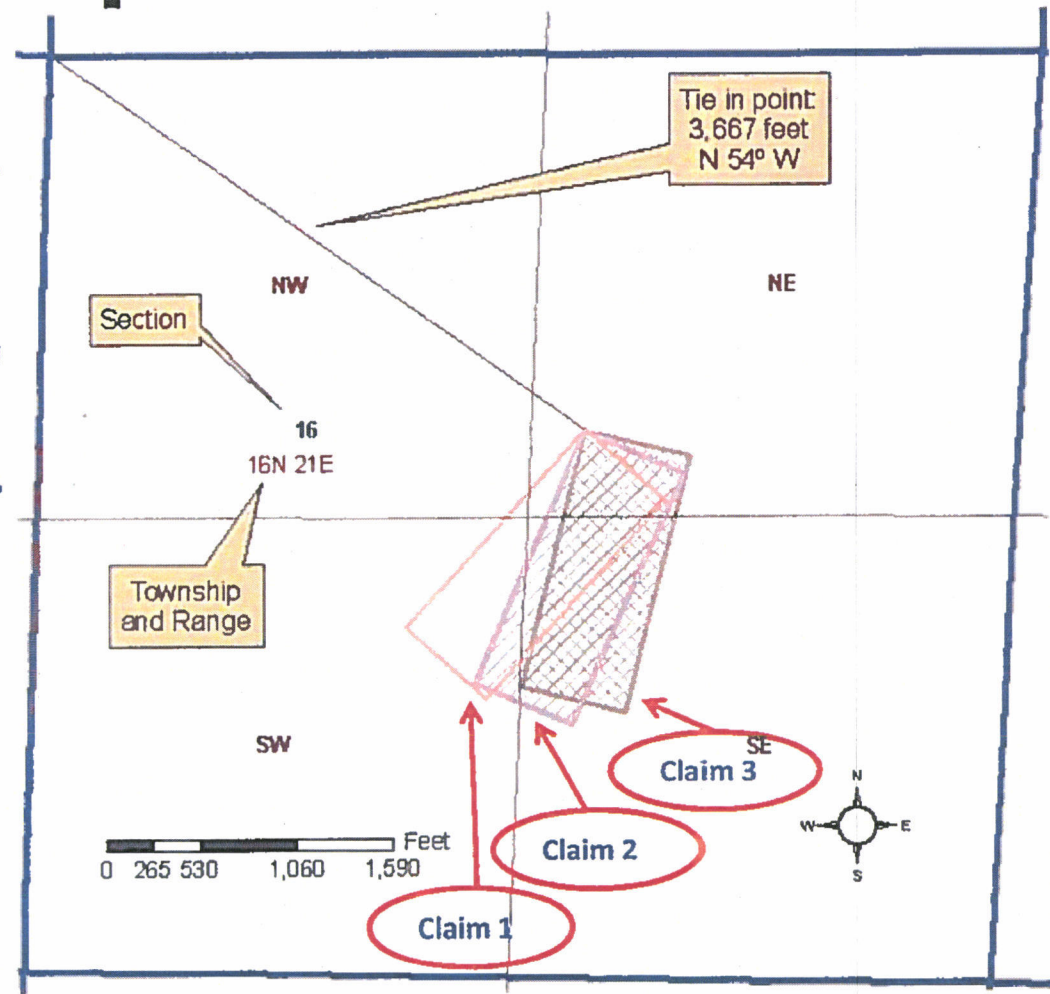

**NOTICE!!**

**These documents have been scanned!**

**Do not place un-scanned documents beneath this notice!**

**Do not remove this notice from this file!**

GPO Jacket No. 560-102  
Print Order 61540  
Rise Business Services, LLC  
Job=AZ15 4/30/2019



Box Number= AZ15010



Claim Begin-End: AMC442311-AMC442311

3 Transfers



AZ15010-15

AMC450400-AMC453366

**NO  
DOCUMENTS  
FOUND**

NO DOCUMENTS FOUND  
NO DOCUMENTS FOUND

**NOTICE!!**

**These documents have been scanned!**

**Do not place un-scanned documents beneath this notice!**

**Do not remove this notice from this file!**

GPO Jacket No. 560-102  
Print Order 61540  
Rise Business Services, LLC  
Job=AZ15 4/30/2019



Box Number= AZ15010



Claim Begin-End: AMC442311-AMC442311

4 Annual Filings



AZ15010-15

AMC450400-AMC453366

Dear Sirs,

~~44~~

428846

~~442311~~

Enclosed is a check in the amount of \$10.00  
This is for AMC 428849 and AMC 439455.  
I had previously sent \$20.00 unaware of the \$5.00  
increase per claim.

*Robert J Butterfield*

Robert Butterfield  
23427 N. El Frio Ct.  
Sun City, AZ. 85373

RECEIVED  
BLM AZ STATE OFFICE  
2018 NOV 30 P 2:58  
PHOENIX, ARIZONA

#4324440

ENTERED  
DEC 18 2018  
BY: EAM

**United States Department of the Interior**

**Bureau of Land Management**

DIV OF LANDS, MINRLS & ENERGY

ONE N CENTRAL AVE

PHOENIX, AZ 85004 -4427

Phone: 602-417-9200

Receipt

No:

4324440

<b>Transaction #:</b> 4440990	
<b>Date of Transaction:</b> 12/03/2018	
<b>CUSTOMER:</b>	
ROBERT J BUTTERFIELD 23427 N EL FRIO CT SUN CITY, AZ 85373-5065 US	

LINE #	QTY	DESCRIPTION	REMARKS	UNIT PRICE	TOTAL
1	1.00	LOCATABLE MINERALS / MINING CLAIMS-NOT NEW-UNADJUD, ONE AUTH NO. ONLY / MINING CLAIM MONEY RECEIVED CASES: AMC428849/\$10.00	ADDITIONAL FEES	- n/a -	10.00
<b>TOTAL:</b>					<b>\$10.00</b>

PAYMENT INFORMATION			
1	AMOUNT:	10.00	POSTMARKED: N/A
	TYPE:	CHECK	RECEIVED: 11/30/2018
	CHECK NO:	1396	
	NAME:	BUTTERFIELD, ROBERT J 23427 N EL FRIO CT SUN CITY AZ 85373-5065 US	

REMARKS

This receipt was generated by the automated BLM Collections and Billing System and is a paper representation of a portion of the official electronic record contained therein.

*B 10 earned manually AD 12/19/18*

Adair Butterfield  
23427 N. El Frio Ct.  
Sun City, AZ 85373

RECEIVED  
BLM AZ STATE OFFICE

2010 NOV 30 P 2:58  
PHOENIX, ARIZONA

Bureau of Land Management  
One North Central Ave  
Phoenix, AZ. 85004-4427

PHOENIX AZ 850

355 PLY JUDS PM D L

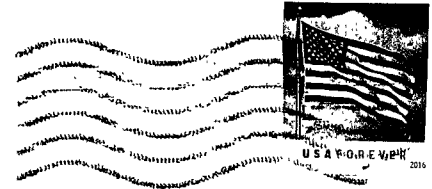

85004-442700



UNITED STATES  
DEPARTMENT OF THE INTERIOR  
BUREAU OF LAND MANAGEMENT

JRM APPROVED  
OMB NO.: 1004-0114  
Expires: January 31, 2020

**AFIDAVIT OF ANNUAL ASSESSMENT WORK**

WHEN RECORDED, MAIL DOCUMENT TO:

NAME: Robert Butterfield

ADDRESS: 23427 N. El Frio Ct.

CITY, STATE, ZIP: Sun City, AZ, 85373

FOR COUNTY RECORDER'S USE

No. of Claims 2  
x \$10/claim  
Total due BLM \$ 20.00

TO ALL WHOM IT MAY CONCERN:

- The undersigned certifies that at least \$100 per claim was expended for development, labor and improvements, or equivalent value added, as the annual assessment work for the assessment year ending September 1, 2018 for the following contiguous unpatented mining claim(s), located in the County of Yavapai, in the State of Arizona.

BLM Serial No.	Name of Claim	Tp	Rg	Sec	Mer	County Recordation Book and Page No.	Co. Recording Date
AMC#428849	Cortez Gold #2	11N	2E	34	Gila & Salt River		
<del>AMC#439455</del>	Moria	11N	2E	34	Gila & Salt River		
442311							

RECEIVED  
 BLM AZ STATE OFFICE  
 2018 NOV - 2 P 2: 24  
 PHOENIX, ARIZONA

# 430089

(Continued on page 2)

**ENTERED**  
**DEC 18 2018**  
 BY: RAM

SENT NOTICE  
 FOR ADDL \$10.00  
 ON 11/26/18 RAM



2. Type of labor and improvements (specify what was done and give the total value for that labor and improvement to show at least \$100 for each claim). If a geological, geochemical, or geophysical survey was performed, as per 30 U.S.C. 28-1, reference the title of the report of survey, give cost and date of the survey and report, and indicate it was filed with the County Recorder:

Description of Work Performed	Value of Work Performed	Date Work Was Performed
Reclamation-filling in holes, removing trash from area	10 hours = \$100	04/18 - 08/18
Road maintenance- filling in potholes, smoothing out ruts and clearing large rocks.	8 hours = \$80	02/18 - 0818

3. Name and mailing address of each person who performed the labor and improvements:

Name (please print)  
Robert Butterfield

Current Mailing Address (please print)  
23427 N. El Frio Ct.

Sun City, Arizona 85373

4. Name and mailing address of each person who holds and claims the subject mining claim(s) for the valuable minerals contained therein. Be sure to indicate if there is a change of address:

Name (please print)  
Robert Butterfield

Current Mailing Address (please print)  
23427 N. El Frio Ct.

Sun City, Arizona 85373

RECEIVED  
 SLM AZ STATE OFFICE  
 2018 NOV 2 P 2:24  
 PHOENIX, ARIZONA

5. The undersigned testifies that on the date of October 1st, 2018, all monuments required by law were erected upon the subject claim(s), and all notices required by law were posted on the subject claim(s) or copies thereof were in place, and at said date, each corner monument bore or contained

markings sufficient to appropriately designate the corner of the claim to which it pertains and the name of the claim(s).

I hereby certify under penalty of perjury under the laws of the State of Arizona that the foregoing statements are true and correct:

[Signature] Date: 10/14/2018  
(Signature of person responsible for above statement)

Title 18 U.S.C. 1001 and 43 U.S.C. 1212 make it a crime for any person knowingly and willfully to make to any department or agency of the United States any false, fictitious or fraudulent statements or representations as to any matter within its jurisdiction.

**Notary Block**

SUBSCRIBED AND SWORN TO before me, this 4 day of OCTOBER 2018

By: [Signature]  
(Signature of Affiant)

Title: UNIVERSAL BANKER

My Commission Expires: 06/07/2019



**INSTRUCTIONS**

1. This is an optional form that may be used to satisfy the requirements for the Bureau of Land Management (BLM) under the provisions of 43 U.S.C. §1744 and 30 U.S.C. §28-28d and the regulations thereunder (43 CFR part 3835). Since local and State laws may vary, you should contact your local and State agencies where the claims are located to ensure all applicable laws and requirements are satisfied.
2. The claimant(s) must fill in the date in paragraph 1 for the applicable assessment year and the county and state where the claims are located.
3. All claim names, BLM serial numbers, legal descriptions, and original county recording information must be listed for the claims pertaining to this assessment notice.
4. The claimant(s) must complete paragraph 2 listing all labor or improvements which was performed on or did benefit the subject mining claims. The value and date of the labor or improvements must also be listed. The total amount of labor or improvements can be listed, but the total expenditure must equal at least \$100 for each claim.
5. The names and current mailing addresses of the person(s) performing the labor shall be listed in paragraph 3.
6. The name and current mailing address of each owner (claimant) of the claims shall be listed in paragraph 4. The mailing address shall be the owner's address and not the address of an agent or anyone representing the claimant. Be sure to note if there has been a change of address.
7. Paragraph 5 shall be completed to show the date it was verified that all monuments required by law were properly erected, all notices were posted, and that corners were appropriately designated for all claims listed.
8. An exact legible reproduction or duplicate (other than microfilm or other electronic media) of this affidavit or another type of affidavit of assessment work that you file or will file in the county where each claim is located, must be filed with the BLM on or before December 30 of the calendar year in which the assessment year ends. For mill or tunnel sites, a separate notice of intent to hold must be filed with the BLM on or before December 30. Requirements for filing a notice of intent to hold can be found at 43 CFR 3835.33.
9. A processing fee of \$10 for each claim listed must be remitted to the BLM along with this or any other affidavit of assessment work.

RECEIVED  
BLM  
7  
STAT  
2018 NOV 12 P 2:24  
PHOENIX ARIZONA

When Recorded, MAIL TO:

Robert Butterfield  
23427 N. El Frio Ct  
Sun City AZ 85373



Affidavit of Annual Assessment

RECEIVED  
BLM AZ STATE OFFICE  
2018 NOV -2 P 2:24  
PHOENIX, ARIZONA

Robert Butterfield  
23427 N. El Frio Ct  
Sun City, AZ

85373

RECEIVED  
BLM AZ STATE OFFICE  
2010 NOV -2 P 2:24  
PHOENIX, ARIZONA



7018 0360 0001 9147 8333



1000



85004

U.S. POSTAGE PAID  
FCM LETTER  
SUN CITY WEST, AZ  
85375  
NOV 01, 18  
AMOUNT

**\$3.95**

R2304W120499-01

U.S. Dept. of Interior  
Bureau of Land Management  
AZ state office  
One North Central Ave. Suite 800  
Phoenix, AZ 85004-4427

85004-442700

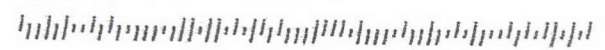

**United States Department of the Interior**  
**Bureau of Land Management**  
 DIV OF LANDS, MINRLS & ENERGY  
 ONE N CENTRAL AVE  
 PHOENIX, AZ 85004 -4427  
 Phone: 602-417-9200

Receipt

No: 4300089

<b>Transaction #:</b> 4416281	
<b>Date of Transaction:</b> 11/05/2018	
CUSTOMER:	
ROBERT J BUTTERFIELD 23427 N EL FRIO CT SUN CITY, AZ 85373-5065 US	

LINE #	QTY	DESCRIPTION	REMARKS	UNIT PRICE	TOTAL
1	1.00	LOCATABLE MINERALS / MINING CLAIMS- NOT NEW-UNADJUD, ONE AUTH NO. ONLY / MINING CLAIM MONEY RECEIVED <b>CASES: AMC428849/\$20.00</b>	POL 2018/2	- n/a -	20.00
<b>TOTAL:</b>					<b>\$20.00</b>

PAYMENT INFORMATION			
1	AMOUNT:	20.00	POSTMARKED: N/A
	TYPE:	CHECK	RECEIVED: 11/02/2018
	CHECK NO:	1394	
	NAME:	BUTTERFIELD, ROBERT J 23427 N EL FRIO CT SUN CITY AZ 85373-5065 US	

REMARKS
THERE HAS BEEN A FEE INCREASE/PLEASE REVIEW ENCOLED FLYER/THANK YOU

This receipt was generated by the automated BLM Collections and Billing System and is a paper representation of a portion of the official electronic record contained therein.

*\$5 earned manually. MD 12/19/18*

UNITED STATES  
DEPARTMENT OF THE INTERIOR  
BUREAU OF LAND MANAGEMENT

156

PER

428846

442311

MAINTENANCE FEE WAIVER CERTIFICATION

FORM APPROVED  
OMB NO. 1004-0114  
Expires: January 31, 2020

SEE INSTRUCTIONS ON PAGE 2

- This small miner waiver is filed for the assessment year beginning on September 1, 2018 and ending on September 1, 2019.
- The undersigned and all related parties owned ten or fewer mining claims, mill, or tunnel sites located and maintained on Federal lands in the United States of America on September 1, 2018.
- The undersigned have performed the assessment work required by law for each mining claim listed prior to filing this waiver and understand that by filing this form, the undersigned must file an affidavit of assessment work with the Bureau of Land Management (BLM) by the December 30th following the filing of this waiver.
- The undersigned understand that if the assessment work obligation has not yet come due under 30 U.S.C. 28 (for those claims in their first assessment year only), a notice of intent to hold reciting this condition must be recorded by the December 30th following the filing of this waiver.
- The undersigned understand that mill and tunnel sites may also be listed on this waiver and be waived from payment of the maintenance fee, and that a notice of intent to hold for these sites is required to be filed with the BLM by the December 30th following the filing of this waiver.
- The undersigned understand and acknowledge that pursuant to 43 U.S.C. 1212 and 18 U.S.C. 1001, the filing or recording of a false, fictitious, or fraudulent document with the BLM may result in a fine of up to \$250,000, a prison term not to exceed five years, or both.
- The mining claims, mill or tunnel sites for which this waiver from payment of the maintenance fees is requested are:

CLAIM OR SITE NAME	BLM RECORDATION SERIAL NUMBER
1. Cortez Gold #2	AMC428849
2. Moria	AMC442311
3.	
4.	
5.	
6.	
7.	
8.	
9.	
10.	

RECEIVED  
BLM AZ STATE OFFICE  
2018 AUG -7 P 3:01  
PHOENIX, ARIZONA

The owner(s) (claimants) of the above mining claims and sites are:

2<sup>nd</sup> Robert Butterfield ✓  
 \_\_\_\_\_  
 (Owner's Name - Please Print)  
 23427 N. El Frio Ct.  
 \_\_\_\_\_  
 (Owner's Mailing Address)

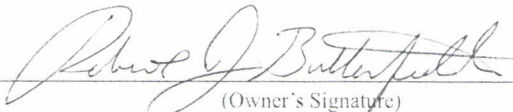
  
 \_\_\_\_\_  
 (Owner's Signature)  
 Sun City AZ 85373  
 \_\_\_\_\_  
 (City) (State) (Zip Code)

\_\_\_\_\_  
 (Owner's Name - Please Print)  
 \_\_\_\_\_  
 (Owner's Mailing Address)

\_\_\_\_\_  
 (Owner's Signature)  
 \_\_\_\_\_  
 (City) (State) (Zip Code)

\_\_\_\_\_  
 (Owner's Name - Please Print)  
 \_\_\_\_\_  
 (Owner's Mailing Address)

\_\_\_\_\_  
 (Owner's Signature)  
 \_\_\_\_\_  
 (City) (State) (Zip Code)

\_\_\_\_\_  
 (Owner's Name - Please Print)  
 \_\_\_\_\_  
 (Owner's Mailing Address)

\_\_\_\_\_  
 (Owner's Signature)  
 \_\_\_\_\_  
 (City) (State) (Zip Code)

AC 483  
ENTERED SEP 04 2018  
PB

NW/PB

_____ (Owner's Name - Please Print)	_____ (Owner's Signature)		
_____ (Owner's Mailing Address)	_____ (City)	_____ (State)	_____ (Zip Code)
-----			
_____ (Owner's Name - Please Print)	_____ (Owner's Signature)		
_____ (Owner's Mailing Address)	_____ (City)	_____ (State)	_____ (Zip Code)
-----			
_____ (Owner's Name - Please Print)	_____ (Owner's Signature)		
_____ (Owner's Mailing Address)	_____ (City)	_____ (State)	_____ (Zip Code)
-----			
_____ (Owner's Name - Please Print)	_____ (Owner's Signature)		
_____ (Owner's Mailing Address)	_____ (City)	_____ (State)	_____ (Zip Code)

18 U.S.C. 1001 and 43 U.S.C. 1212 make it a crime for any person knowingly and willfully to make to any department or agency of the United States any false, fictitious or fraudulent statements or representations as to any matter within its jurisdiction

**INSTRUCTIONS**

1. This certification is made under the provisions of 43 U.S.C. § 1744 and 30 U.S.C. § 28-28k and the regulations thereunder (43 CFR Part 3830)
2. The claimant(s) must fill in the dates in paragraph 1 for the beginning and ending of the assessment year for which this waiver is sought.
3. The claimant(s) must fill in the date in paragraph 2 for the beginning of the assessment year for which this waiver is sought
4. All claim and site names and BLM serial numbers must be listed for the mining claims, mill sites, and tunnel sites for which the waiver is sought.
5. All owners of the mining claims, mill sites, and tunnel sites and their addresses must be given.
6. This waiver form must be signed by all the claimants or their designated agent, in original form. If an agent is designated, a notarized designation of agent, signed by all of the claimants with proper address given, must be submitted with this waiver
7. This form must be filed no later than September 1st for the upcoming assessment year in the BLM State Office where the mining claims or sites are recorded, or the waiver cannot be granted by the BLM. (Example: To obtain a waiver for the assessment year 2012, which begins on September 1, 2011, you must qualify for and file for a waiver no later than September 1, 2011, in the proper BLM State Office )
8. For all mining claims which require assessment work, you must record an affidavit of labor on or before the December 30th immediately following the filing of this waiver. For all other mining claims or sites waived, you must record a notice of intent to hold on or before the December 30th immediately following the filing of this waiver.
9. Mill and tunnel sites may also be listed on this waiver and be waived from payment of the maintenance fee. A notice of intent to hold for these sites is required to be filed by the December 30th following the filing of this waiver

**FOR OFFICIAL USE ONLY**

## NOTICES

**The Privacy Act** and 43 CFR 2.223(d) require that you be furnished the following information in connection with the information requested by this form.

**AUTHORITY:** 30 U.S.C. 28f and 43 CFR part 3835 permit collection of the information requested by this form.

**PRINCIPAL PURPOSE:** The BLM will use the information you provide to verify that the owner(s) (claimants(s)) of a mining claim has/have complied with 30 U.S.C. 28f and 43 CFR part 3835 and is/are entitled to perform assessment work in lieu of paying the maintenance fee for the mining claims listed on this form.

**ROUTINE USES:** The BLM will only disclose this information in accordance with the provisions at 43 CFR 2.231(b) and (c).

**EFFECT OF NOT PROVIDING INFORMATION:** Disclosure of the requested information is required by 30 U.S.C. 28f and 43 CFR part 3835 for those claimants qualified to request the small miner waiver allowed. Failure to submit all the requested information or to complete this form will delay the BLM's processing of the form and may preclude the BLM's acceptance of the maintenance fee waiver request, which may result in forfeiture of the mining claim or site by the claimant.

**The Paperwork Reduction Act** requires us to inform you that:

The BLM collects this information to determine whether or not you are qualified for waiver of maintenance fees.

Submission of the requested information is necessary to obtain or retain a benefit.

You do not have to respond to this or any other Federal agency-sponsored information collection unless it displays a currently valid OMB control number.

**BURDEN HOURS STATEMENT:** Public reporting burden for this form is estimated to average 20 minutes per response, including the time for reviewing instructions, gathering and maintaining data, and completing and reviewing the form. You may submit comments regarding the burden estimate or any other aspect of this form to: U.S. Department of the Interior, Bureau of Land Management (1004-0114), Bureau Information Collection Clearance Officer (WO-630), Mail Stop 401 LS, 1849 C St., N.W., Washington, D.C. 20240.

RECEIVED  
BLM AZ STATE OFFICE  
2018 AUG -7 P 3:07  
PHOENIX, ARIZONA



407 Butterfield  
27 N. El Frio Ct  
Phoenix, AZ  
85373

PHOENIX AZ 852  
06 AUG 2018 PM 3 L



RECEIVED  
BLM AZ STATE OFFICE  
2018 AUG -7 P 3:07  
PHOENIX, ARIZONA

United States Department of Interior  
Bureau of Land Management  
AZ State office  
One North Central Avenue, Suite 800  
Phoenix, AZ 85004-4427

85004-442700



417 Butterfield  
27 N. El Frio Ct  
Phoenix, AZ  
85373

PHOENIX AZ 852  
06 AUG 2018 PM 3 L

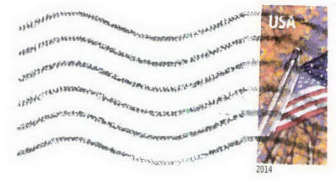

RECEIVED  
BLM AZ STATE OFFICE  
2018 AUG -7 P 3:07  
PHOENIX, ARIZONA

United States Department of Interior  
Bureau of Land Management  
AZ State office  
One North Central Avenue, Suite 800  
Phoenix, AZ 85004-4427

65004-442700



UNITED STATES  
DEPARTMENT OF THE INTERIOR  
BUREAU OF LAND MANAGEMENT



**AFFIDAVIT OF ANNUAL ASSESSMENT WORK**

428846

442311

**WHEN RECORDED, MAIL DOCUMENT TO:**

NAME: Robert Butterfield

ADDRESS: 23427 N El Frio Ct.

CITY, STATE, ZIP: Sun City, AZ, 85373

**FOR COUNTY RECORDER'S USE**

No. of Claims 2  
x \$10/claim  
Total due BLM \$ 20.00

**TO ALL WHOM IT MAY CONCERN:**

- The undersigned certifies that at least \$100 per claim was expended for development, labor and improvements, or equivalent value added, as the annual assessment work for the assessment year ending September 1, 2017 for the following contiguous unpatented mining claim(s), located in the County of Yavapai, in the State of Arizona.

BLM Serial No.	Name of Claim	Tp	Rg	Sec	Mer	County Recordation Book and Page No.	Co. Recording Date
AMC428849	Cortez Gold #2	11N	2E	34	Gila-Salt River		
AMC442311	Moria	11N	2E	34	Gila-Salt River		

RECEIVED  
BLM AT STATE OFFICE  
2017 NOV 14 P 3:24  
PHOENIX, ARIZONA

# 4017163

ENTERED  
NOV 16 2017  
BY: *Ram*

2. Type of labor and improvements (specify what was done and give the total value for that labor and improvement to show at least \$100 for each claim). If a geological, geochemical, or geophysical survey was performed, as per 30 U.S.C. 28-1, reference the title of the report of survey, give cost and date of the survey and report, and indicate it was filed with the County Recorder:

Description of Work Performed	Value of Work Performed	Date Work Was Performed
Removing rocks and filling holes on road crossing the claims	10 hrs x \$10/hr= \$100	recurring from Jan-June
Reclamation of land such as filling holes and removing trash	5 hrs x \$10/hr= \$50	recurring from Jan-June

3. Name and mailing address of each person who performed the labor and improvements:

Name (please print)  
Robert Butterfield

Current Mailing Address (please print)  
23427 N El Frio Ct.

Sun City, Arizona 85373

4. Name and mailing address of each person who holds and claims the subject mining claim(s) for the valuable minerals contained therein. Be sure to indicate if there is a change of address:

Name (please print)

Current Mailing Address (please print)

\_\_\_\_\_  
\_\_\_\_\_  
\_\_\_\_\_  
\_\_\_\_\_  
\_\_\_\_\_  
\_\_\_\_\_

\_\_\_\_\_  
\_\_\_\_\_  
\_\_\_\_\_  
\_\_\_\_\_  
\_\_\_\_\_  
\_\_\_\_\_

RECEIVED  
 2017 NOV 14 P 3:24  
 PHOENIX, ARIZONA

5. The undersigned testifies that on the date of October 20th, 2017 all monuments required by law were erected upon the subject claim(s), and all notices required by law were posted on the subject claim(s) or copies thereof were in place, and at said date, each corner monument bore or contained

markings sufficient to appropriately designate the corner of the claim to which it pertains and the name of the claim(s).

I hereby certify under penalty of perjury under the laws of the State of Arizona that the foregoing statements are true and correct:

[Signature] Date: 10/24/2017  
(Signature of person responsible for above statement)

Title 18 U.S.C. 1001 and 43 U.S.C. 1212 make it a crime for any person knowingly and willfully to make to any department or agency of the United States any false, fictitious or fraudulent statements or representations as to any matter within its jurisdiction.

**Notary Block**

SUBSCRIBED AND SWORN TO before me, this 24<sup>th</sup> day of October 2017

By: [Signature]  
(Signature of Affiant)

Title: Branch Manager

My Commission Expires: 08/30/18

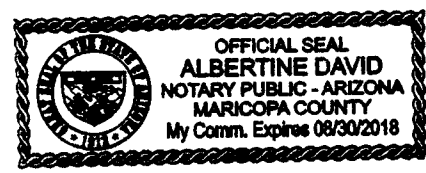

**INSTRUCTIONS**

1. This is an optional form that may be used to satisfy the requirements for the Bureau of Land Management (BLM) under the provisions of 43 U.S.C. §1744 and 30 U.S.C. §28-28d and the regulations thereunder (43 CFR part 3835). Since local and State laws may vary, you should contact your local and State agencies where the claims are located to ensure all applicable laws and requirements are satisfied.
2. The claimant(s) must fill in the date in paragraph 1 for the applicable assessment year and the county and state where the claims are located.
3. All claim names, BLM serial numbers, legal descriptions, and original county recording information must be listed for the claims pertaining to this assessment notice.
4. The claimant(s) must complete paragraph 2 listing all labor or improvements which was performed on or did benefit the subject mining claims. The value and date of the labor or improvements must also be listed. The total amount of labor or improvements can be listed, but the total expenditure must equal at least \$100 for each claim.
5. The names and current mailing addresses of the person(s) performing the labor shall be listed in paragraph 3.
6. The name and current mailing address of each owner (claimant) of the claims shall be listed in paragraph 4. The mailing address shall be the owner's address and not the address of an agent or anyone representing the claimant. Be sure to note if there has been a change of address.
7. Paragraph 5 shall be completed to show the date it was verified that all monuments required by law were properly erected, all notices were posted, and that corners were appropriately designated for all claims listed.
8. An exact legible reproduction or duplicate (other than microfilm or other electronic media) of this affidavit or another type of affidavit of assessment work that you file or will file in the county where each claim is located, must be filed with the BLM on or before December 30 of the calendar year in which the assessment year ends. For mill or tunnel sites, a separate notice of intent to hold must be filed with the BLM on or before December 30. Requirements for filing a notice of intent to hold can be found at 43 CFR 3835.33.
9. A processing fee of \$10 for each claim listed must be remitted to the BLM along with this or any other affidavit of assessment work.

RECEIVED  
NOV 14 P 3:24  
PHOENIX, ARIZONA

Robert Butterfield  
23427 N. El Frio Ct.  
Sun City, AZ

85373

RECEIVED  
BLM AZ STATE OFFICE

2017 NOV 14 P 3:24

PHOENIX, ARIZONA



7017 1450 0001 6219 4194

U.S. POSTAGE  
PAID  
SUN CITY, AZ  
NOV 13 17  
AMOUNT  
**\$3.84**  
R2305M143943-15

U.S. Department of the Interior  
Bureau of Land Management  
AZ State Office  
One North Central Ave. Suite 800  
Phoenix, AZ 85004-4427

85004-442700



7017 1450 0001 6219 4194

PLACE STICKER AT TOP OF ENVELOPE TO THE RIGHT  
OF THE RETURN ADDRESS. FOLD AT DOTTED LINE

**CERTIFIED MAIL**

1013



85

Robert Butterfield  
23427 N. El Frio Ct.  
Sun City, AZ

RECEIVED  
B.L.M. STATE OFFICE

2017 NOV 14 P 3:24

85373

PHOENIX, ARIZONA

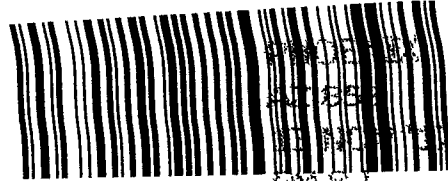

7017 1450 0001 6219 4194

U.S. Department of the Interior  
Bureau of Land Management  
AZ State Office

One North Central Ave suite 800  
Phoenix, AZ 85004-4427

85004-442700

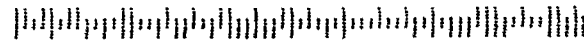

U.S. POSTAGE  
SUN CITY, AZ  
NOV 17  
AMOUNT  
**\$3.84**  
R2305M143943-15

DEPARTMENT OF THE INTERIOR  
BUREAU OF LAND MANAGEMENT  
MINING CLAIMS

MC Customer Information - With Serial No. and Claim Name  
ACTIVE CLAIMS

Admin State: AZ

Geo State: AZ

BUTTERFIELD ROBERT  
14415 N 91ST LN  
PEORIA, AZ 85381-3772

*PREVIOUS  
ADDRESS  
1116 117 RAN*

CUSTOMER ID: 2240928

<u>Serial No.</u>	<u>Claim Name/Number</u>	<u>Lead Serial No.</u>	<u>Disposition</u>
AMC428849	CORTEZ GOLD #2	AMC428846	ACTIVE
AMC442311	MORIA	AMC442311	ACTIVE

Number of ACTIVE cases: 2



**United States Department of the Interior**  
**Bureau of Land Management**  
 DIV OF LANDS, MINRLS & ENERGY  
 ONE N CENTRAL AVE  
 PHOENIX, AZ 85004 -4427  
 Phone: 602-417-9200

Receipt

No: 4017163

<b>Transaction #:</b> 4127890	
<b>Date of Transaction:</b> 11/15/2017	
<b>CUSTOMER:</b>	
ROBERT J BUTTERFIELD 23427 N EL FRIO CT SUN CITY,AZ 85373-5065 US	

LINE #	QTY	DESCRIPTION	REMARKS	UNIT PRICE	TOTAL
1	1.00	LOCATABLE MINERALS / MINING CLAIMS- NOT NEW-UNADJUD,ONE AUTH NO. ONLY / MINING CLAIM MONEY RECEIVED CASES: AMC428849/\$20.00	POL 2017/2	- n/a -	20.00
<b>TOTAL:</b>					<b>\$20.00</b>

PAYMENT INFORMATION			
1	AMOUNT:	20.00	POSTMARKED: N/A
	TYPE:	CHECK	RECEIVED: 11/14/2017
	CHECK NO:	1432	
	NAME:	BUTTERFIELD, ROBERT J 23427 N EL FRIO CT SUN CITY AZ 85373-5065 US	

REMARKS

This receipt was generated by the automated BLM Collections and Billing System and is a paper representation of a portion of the official electronic record contained therein.

428846

442311

Form 3830-2  
(January 2017)

UNITED STATES  
DEPARTMENT OF THE INTERIOR  
BUREAU OF LAND MANAGEMENT

MAINTENANCE FEE WAIVER CERTIFICATION

60  
Rm

FORM APPROVED  
OMB NO. 1004-0114  
Expires: January 31, 2020

SEE INSTRUCTIONS ON PAGE 2

1. This small miner waiver is filed for the assessment year beginning on September 1, 2017 and ending on September 1, 2018.
2. The undersigned and all related parties owned ten or fewer mining claims, mill, or tunnel sites located and maintained on Federal lands in the United States of America on September 1, 2017.
3. The undersigned have performed the assessment work required by law for each mining claim listed prior to filing this waiver and understand that by filing this form, the undersigned must file an affidavit of assessment work with the Bureau of Land Management (BLM) by the December 30th following the filing of this waiver.
4. The undersigned understand that if the assessment work obligation has not yet come due under 30 U.S.C. 28 (for those claims in their first assessment year only), a notice of intent to hold reciting this condition must be recorded by the December 30th following the filing of this waiver.
5. The undersigned understand that mill and tunnel sites may also be listed on this waiver and be waived from payment of the maintenance fee, and that a notice of intent to hold for these sites is required to be filed with the BLM by the December 30th following the filing of this waiver.
6. The undersigned understand and acknowledge that pursuant to 43 U.S.C. 1212 and 18 U.S.C. 1001, the filing or recording of a false, fictitious, or fraudulent document with the BLM may result in a fine of up to \$250,000, a prison term not to exceed five years, or both.
7. The mining claims, mill or tunnel sites for which this waiver from payment of the maintenance fees is requested are:

CLAIM OR SITE NAME	BLM RECORDATION SERIAL NUMBER
1. Cortez Gold #2	AMC428849
2. Moria	AMC442311
3.	
4.	
5.	
6.	
7.	
8.	
9.	
10.	

BLM RECEIVED  
2017 JUL 10 P 3:08  
PHOENIX, ARIZONA

The owner(s) (claimants) of the above mining claims and sites are:

Robert Butterfield  
(Owner's Name - Please Print)

14415 N 91st LN  
(Owner's Mailing Address)

Peoria  
(City)

AZ  
(State)

85381  
(Zip Code)

ENTERED SEP 06 2017  
PB

AC 170 Address Updated

Robert Butterfield  
(Owner's Signature)

---

(Owner's Name - Please Print)

(Owner's Mailing Address)

(City)

(State)

(Zip Code)

---

(Owner's Name - Please Print)

(Owner's Mailing Address)

(City)

(State)

(Zip Code)

---

(Owner's Name - Please Print)

(Owner's Mailing Address)

(City)

(State)

(Zip Code)

AC 483 + 170  
ENTERED SEP 01 2017  
PB

(Continued on page 2)

NW check  
2 ct

(Owner's Name - Please Print)	(Owner's Signature)
(Owner's Mailing Address)	(City) (State) (Zip Code)
(Owner's Name - Please Print)	(Owner's Signature)
(Owner's Mailing Address)	(City) (State) (Zip Code)
(Owner's Name - Please Print)	(Owner's Signature)
(Owner's Mailing Address)	(City) (State) (Zip Code)
(Owner's Name - Please Print)	(Owner's Signature)
(Owner's Mailing Address)	(City) (State) (Zip Code)

18 U.S.C. 1001 and 43 U.S.C. 1212 make it a crime for any person knowingly and willfully to make to any department or agency of the United States any false, fictitious or fraudulent statements or representations as to any matter within its jurisdiction.

INSTRUCTIONS

1. This certification is made under the provisions of 43 U.S.C. § 1744 and 30 U.S.C. §28-28k and the regulations thereunder (43 CFR Part 3830).
2. The claimant(s) must fill in the dates in paragraph 1 for the beginning and ending of the assessment year for which this waiver is sought.
3. The claimant(s) must fill in the date in paragraph 2 for the beginning of the assessment year for which this waiver is sought.
4. All claim and site names and BLM serial numbers must be listed for the mining claims, mill sites, and tunnel sites for which the waiver is sought.
5. All owners of the mining claims, mill sites, and tunnel sites and their addresses must be given.
6. This waiver form must be signed by all the claimants or their designated agent, in original form. If an agent is designated, a notarized designation of agent, signed by all of the claimants with proper address given, must be submitted with this waiver.
7. This form must be filed no later than September 1st for the upcoming assessment year in the BLM State Office where the mining claims or sites are recorded, or the waiver cannot be granted by the BLM. (Example: To obtain a waiver for the assessment year 2012, which begins on September 1, 2011, you must qualify for and file for a waiver no later than September 1, 2011, in the proper BLM State Office.)
8. For all mining claims which require assessment work, you must record an affidavit of labor on or before the December 30th immediately following the filing of this waiver. For all other mining claims or sites waived, you must record a notice of intent to hold on or before the December 30th immediately following the filing of this waiver.
9. Mill and tunnel sites may also be listed on this waiver and be waived from payment of the maintenance fee. A notice of intent to hold for these sites is required to be filed by the December 30th following the filing of this waiver.

FOR OFFICIAL USE ONLY

RECEIVED  
BLM  
PHOENIX, ARIZONA  
2011 JUN 10 P 3:08

# Customer Name Update Screen

System ID:MC

Name: BUTTERFIELD ROBERT

Proprietor #: 2240928

Renumber To:

Category: P - PRIVATE

Address: 14415 N 91ST LN

City: PEORIA

State: AZ

Zip: 853813772

- UNDELIVERABLE
- No Annual Reminders

Email:

Phone:

*Entered  
(AZ 170)  
Address Updated  
ENTERED SEP 06 2017  
per 2018 WWR  
FB*

Customer details successfully saved for Customer Id 2240928

UNITED STATES DEPARTMENT OF THE INTERIOR  
BUREAU OF LAND MANAGEMENT

MC NATIONWIDE CLAIMANT LISTING  
September 06, 2017

Cust	AZ CLAIMANT	National Total
BUTTERFIELD ROBERT 20250 N 67TH AVE APT 1204 GLENDALE, AZ 85308-6638	2	2

**NOTICE!!**

**These documents have been scanned!**

**Do not place un-scanned documents beneath this notice!**

**Do not remove this notice from this file!**

GPO Jacket No. 560-102  
Print Order 61540  
Rise Business Services, LLC  
Job=AZ15 4/30/2019



Box Number= AZ15010



Claim Begin-End: AMC442311-AMC442311

5 Miscellaneous



AZ15010-15

AMC450400-AMC453366

**United States Department of the Interior**  
**Bureau of Land Management**  
 DIV OF LANDS, MINRLS & ENERGY  
 ONE N CENTRAL AVE  
 PHOENIX, AZ 85004 -4427  
 Phone: 602-417-9200

Receipt

No: 4104439

<b>Transaction #:</b> 4217175	
<b>Date of Transaction:</b> 03/05/2018	
<b>CUSTOMER:</b>	
ROBERT J BUTTERFIELD 23427 N EL FRIO CT SUN CITY, AZ 85373-5065 US	

LINE #	QTY	DESCRIPTION	REMARKS	UNIT PRICE	TOTAL
1	1.00	LOCATABLE MINERALS / MINING CLAIMS- NOT NEW-UNADJUD, ONE AUTH NO. ONLY / MINING CLAIM MONEY RECEIVED CASES: AMC442311/\$10.00	AMEND/1	- n/a -	10.00
<b>TOTAL:</b>					<b>\$10.00</b>

PAYMENT INFORMATION			
1	AMOUNT:	10.00	POSTMARKED: N/A
	TYPE:	CHECK	RECEIVED: 03/02/2018
	CHECK NO:	1437	
	NAME:	BUTTERFIELD, ROBERT J 20250 N 67TH AVE APT 1204 GLENDALE AZ 85308 US	

REMARKS

This receipt was generated by the automated BLM Collections and Billing System and is a paper representation of a portion of the official electronic record contained therein.

*IRT letter dated Feb 8, 2018  
amendment for AMC 442311.*

**ENTERED**  
 MAR 07 2018  
 BY: *BS*

Robert Butterfield  
23427 N. El Frio Ct.  
Sun City, AZ  
85373



7017 1450 0002 3380 0320



1000



85004

U.S. POSTAGE  
PAID  
SUN CITY WEST, AZ  
85375  
FEB 28, 18  
AMOUNT  
**\$3.95**  
R2303S104016-11

RECEIVED  
ELM A. ... OFFICE  
2018 MAR -2 P 1:37  
PHOENIX, ARIZONA

Bureau of Land Management  
AZ state office  
One North Central Avenue, Suite 800  
Phoenix, AZ 85004-4427

85004-442700



7017 1450 0002 3380 0320

PLACE STICKER AT TOP OF ENVELOPE TO THE RIGHT  
OF THE RETURN ADDRESS. FOLD AT DOTTED LINE  
**CERTIFIED MAIL**



**NOTICE!!**

**These documents have been scanned!**

**Do not place un-scanned documents beneath this notice!**

**Do not remove this notice from this file!**

GPO Jacket No. 560-102  
Print Order 61540  
Rise Business Services, LLC  
Job=AZ15 4/30/2019



Box Number= AZ15010



Claim Begin-End: AMC442311-AMC442311

6 Location Notices-Amendments and Supporting Documents



AZ15010-15

AMC450400-AMC453366

**Mining Claim Status Report**

Data Entered: 03/08/17 Rdm

MTP Checked By: YMC  
GEO Checked By: YMC

LEAD SERIAL NUMBER: AMC 442311 thru AMC \_\_\_\_\_

**NUMBER OF CLAIMS & TYPE:**

**CHARGES:**

1 LODE  
\_\_\_\_ PLACER  
\_\_\_\_ ASSOCIATION PLACER  
\_\_\_\_ MILL SITE  
\_\_\_\_ TUNNEL SITE

Location Fee @ \$37 = \$ 37  
Processing Fee @ \$20 = \$ 20  
Maintenance Fee @ \$155 = \$ 155  
Add'l Maint Fee for Assoc Placer = \$ \_\_\_\_\_

**SUBTOTAL** \$ \_\_\_\_\_

TOTAL ACREAGE: \_\_\_\_\_ Per Claim  
(Placer Only)

Other Fees \$ \_\_\_\_\_

Other Fees \$ \_\_\_\_\_

NUMBER OF LOCATORS: \_\_\_\_\_

**TOTAL** \$ 212

DOCUMENTS RECEIVED VIA : Over-the-Counter  Mail  **TIMELY FILED:** Yes  No

LEGAL DESCRIPTION: T 11N R 2E SEC 34  
T \_\_\_\_\_ R \_\_\_\_\_ SEC \_\_\_\_\_  
T \_\_\_\_\_ R \_\_\_\_\_ SEC \_\_\_\_\_  
T \_\_\_\_\_ R \_\_\_\_\_ SEC \_\_\_\_\_  
T \_\_\_\_\_ R \_\_\_\_\_ SEC \_\_\_\_\_

BLM  FOREST SERVICE  \_\_\_\_\_ SUBJ TO PL 359: Yes  No   
WILDERNESS AREA  \_\_\_\_\_

SPLIT ESTATE: N/A  SX  PX  OTHER  \_\_\_\_\_  
SRHA  Was proper Notice filed if located on SHRA Land? Yes  No

**RECONVEYED MINERALS ON BLM LAND REQUIRE OPENING ORDER FROM 1944 TO 1993:**

Open to Entry On \_\_\_\_\_ N/A

COMMENTS/STATUS: VOID  PARTIALLY VOID  PVT MINERALS  WITHDRAWN LANDS   
OTHER  \_\_\_\_\_

Claimant acknowledges that portions of the following claim(s) site(s) may be void or voidable.

Printed Name of Claimant \_\_\_\_\_ Signature of Claimant \_\_\_\_\_

\*\*\*\*\*FINAL ADJUDICATION\*\*\*\*\*

DATE 3/7/18 INITIALS YMC

AMC 442311



**MINING CLAIM MAP**

Lode (✓) Placer ( )  
 Millsite ( )

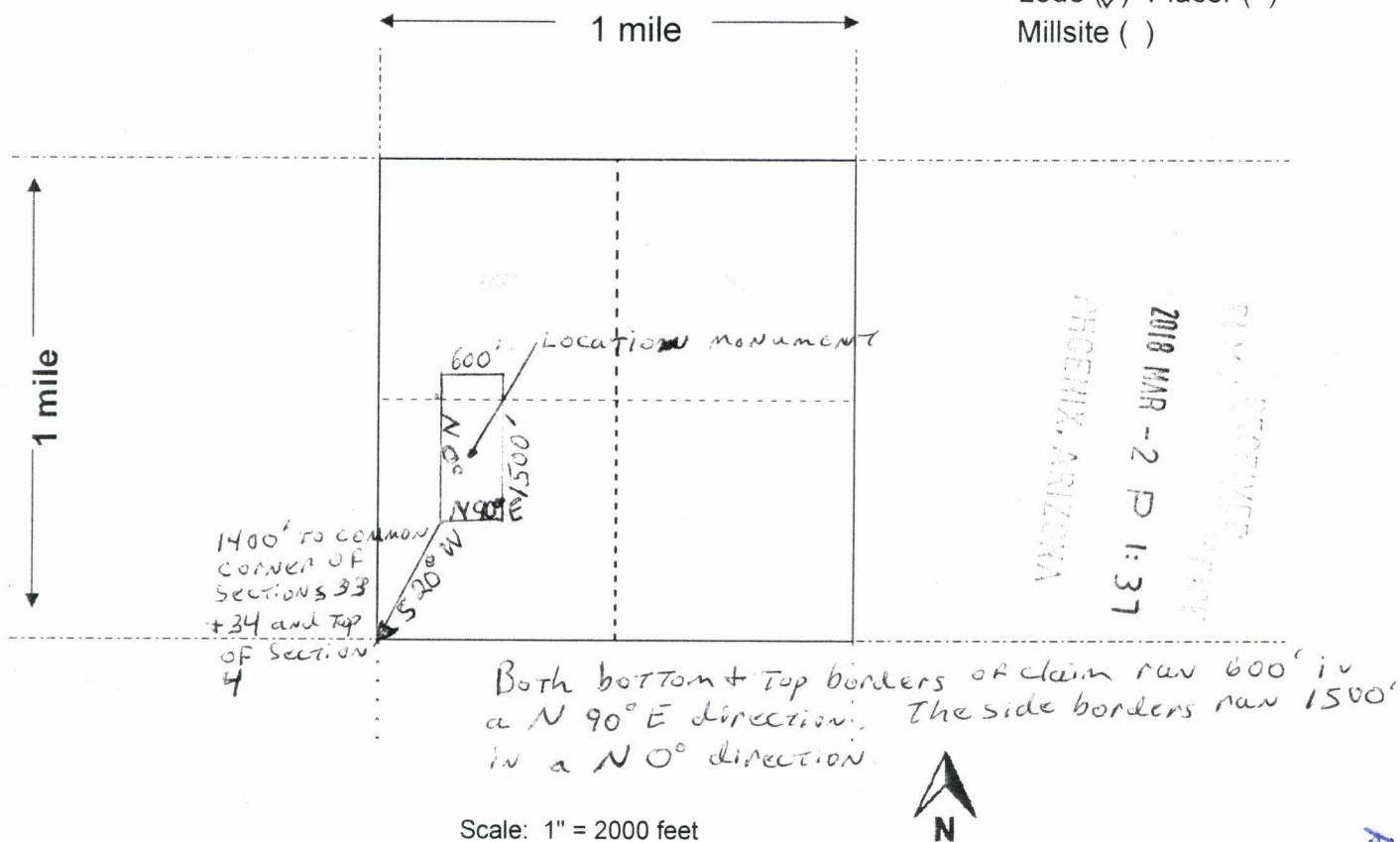

Scale: 1" = 2000 feet

- The above map depicts the Moria mining claim, which is located in Section (s) 34, Township 11 N, Range 2 E, Gila and Salt River Base and Meridian, Yavapai County, Arizona. Total claim acreage is 20.66
- The type of corner and location monuments used are as follows: 2" x 2" x 4" wood posts with metal scribed tags.
- The bearings and distances in degrees and feet between claim corners and to a public land survey monument are as depicted on the map.
- If the claim is a placer or millsite claim with exterior limits conforming to legal subdivisions of the public survey, provide a legal description of the claim \_\_\_\_\_

Amc42311

**Form MCF100a**  
 Revised July 2014

Return to:

Robert Butterfield

20250 N. 67<sup>th</sup> Ave. apt. 1204

Glendale, AZ 85308



BLM  
Date  
Stamp  
RECEIVED  
BLM AZ STATE OFFICE  
2017 MAR -1 A 9 51  
PHOENIX, ARIZONA

**LOCATION NOTICE FOR LODE MINING CLAIM**

Amendment BLM Serial # \_\_\_\_\_

NOTICE IS HEREBY GIVEN that the \_\_\_\_\_ Moria \_\_\_\_\_  
mining claim has been located by \_\_\_\_\_ Robert Butterfield \_\_\_\_\_ whose current mailing address is  
\_\_\_\_\_ 20250 N. 67<sup>th</sup> Avenue apt. 1204 \_\_\_\_\_  
\_\_\_\_\_ Glendale, AZ 85308 \_\_\_\_\_

The general course of this claim is \_\_\_\_\_ North/South \_\_\_\_\_ and it is situated in \_\_\_\_\_ Yavapai \_\_\_\_\_  
County, Arizona. This claim is \_\_\_\_\_ 1500 \_\_\_\_\_ feet in length and \_\_\_\_\_ 600 \_\_\_\_\_ feet in width.

\_\_\_\_\_ 20.66 \_\_\_\_\_ Total Claim Acreage. This claim runs from the location monument on which this location notice is  
posted on the centerline of the claim approximately \_\_\_\_\_ 750 \_\_\_\_\_ feet in a \_\_\_\_\_ south \_\_\_\_\_ direction to the \_\_\_\_\_ north \_\_\_\_\_  
end line and \_\_\_\_\_ 300 \_\_\_\_\_ feet in a \_\_\_\_\_ west \_\_\_\_\_ direction to the \_\_\_\_\_ east \_\_\_\_\_ end line. This claim is marked by six  
monuments, one at each corner and one at the center of each end line of the claim.

The location monument on which this notice is posted is situated within Section \_\_\_\_\_ 34 \_\_\_\_\_, Township \_\_\_\_\_ 11 \_\_\_\_\_  
\_\_\_\_\_ N \_\_\_\_\_, Range \_\_\_\_\_ 2 \_\_\_\_\_ E \_\_\_\_\_, Gila Salt River Base and Meridian, Arizona and this claim encompasses  
portions of the following quarter section(s), section(s), Township(s) and Range(s) \_\_\_\_\_ SW ¼ and NW ¼ sections  
of Section 34\_Township 11 N Range 2 E Gila Salt River Base and Meridian, Arizona.

The locality of this claim with reference to some natural object or permanent monument and additional  
information

(if any) concerning its locality are as follows: \_\_\_\_\_ 1400 feet in a NE direction of the SW section corner of Section  
34 \_\_\_\_\_

\_\_\_\_\_ The above information is shown on the attached map.

DATED AND POSTED on the ground this \_\_\_\_\_ 30th \_\_\_\_\_ day of \_\_\_\_\_ January \_\_\_\_\_, 2017.

LOCATOR(s)  AGENT

Print Name(s) \_\_\_\_\_ Robert Butterfield \_\_\_\_\_

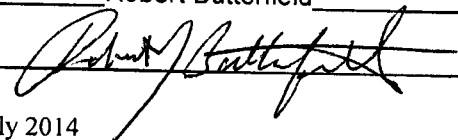
Signature(s) \_\_\_\_\_  \_\_\_\_\_

Revised July 2014

Form MCF100

AMC442311

**MINING CLAIM MAP**

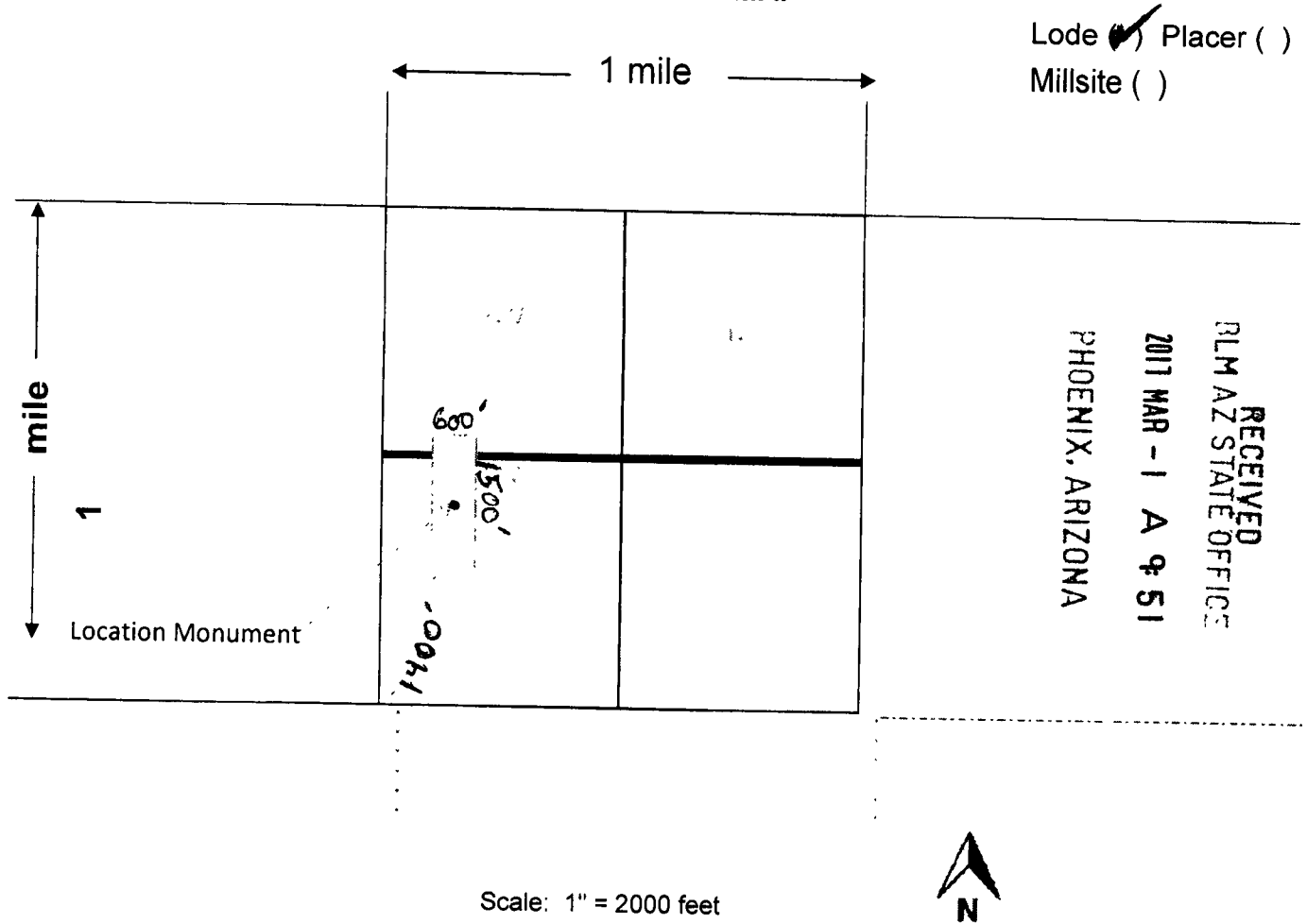

1. The above map depicts the Moria mining claim, which is located in Section (s) 34, Township 11 N, Range 2 E, Gila and Salt River Base and Meridian, \_\_\_\_\_ County, Arizona. Total claim acreage is 20.66
- 2 The type of corner and location monuments used are as follows: 2" x 2" x 4' wood posts with metal scribed tags
3. The bearings and distances in degrees and feet between claim corners and to a public land survey monument are as depicted on the map.
4. If the claim is a placer or millsite claim with exterior limits conforming to legal subdivisions of the public survey, provide a legal description of the claim \_\_\_\_\_

Input Parameters for Geographic Report with Land

System Id = CR

Admin State = AZ

Geo State =

Casetype Begins With

Case Disp Txt = AUTHORIZED, CANCELLED, EXPIRED, PENDING, REJECTED, RELINQUISHED, VOID, WITHDRAWN

Mer Twp Rng =

Section =

Mtrs = 14 0110N 0020E 034, 14 0110N 0020E 999

Commodity =

Commodity Txt =

Pending Org =

Pend Org Decode =

Total Rows Returned: 4

RUN TIME: 09:50 AM

UNITED STATES DEPARTMENT OF INTERIOR  
BUREAU OF LAND MANAGEMENT  
GEOGRAPHIC REPORT WITH LAND  
Sorted by Serial Number

RUN DATE: 03/01/2017  
Page 1 of 1

Serial Number: AZA 002936  
Total Case Acres: 65,501.000

<u>Casetype</u>	<u>Case Disp</u>				<u>Sect</u>	<u>Sur Typ</u>	<u>Sur Num</u>	<u>Suff</u>	<u>Subdivision</u>	<u>Act Pend</u>
246100	AUTHORIZED	14	0110N	0020E	034	ALIQ			ALL;	

Serial Number: AZA 019321  
Total Case Acres: 23.000

<u>Casetype</u>	<u>Case Disp</u>				<u>Sect</u>	<u>Sur Typ</u>	<u>Sur Num</u>	<u>Suff</u>	<u>Subdivision</u>	<u>Act Pend</u>
282201	AUTHORIZED	14	0110N	0020E	034	ALIQ MNR		1	NE; NENENW;	

Serial Number: AZAR 0010913  
Total Case Acres: 211.580

<u>Casetype</u>	<u>Case Disp</u>				<u>Sect</u>	<u>Sur Typ</u>	<u>Sur Num</u>	<u>Suff</u>	<u>Subdivision</u>	<u>Act Pend</u>
288100	AUTHORIZED	14	0110N	0020E	034	ALIQ			NE,NESE;	



